LATEST TRENDING Filter

Exclusive Interview: Charlotte Hendrickx On Producing Movies in Hollywood
MAY 25, 2022

'I Couldn't Ask For A Better, More Fun Introduction': Will Poulter on Joining Marvel, "I Couldn't Have Requested A Better Introduction"
JUNE 5, 2022

Westworld: James Marsden Set to Return to the series for Season 4
JUNE 5, 2022

When filming The Tourist, Jamie Dornan ate a dozen or more flies and recalls his most vulnerable moments
JUNE 5, 2022

Dominion's 26 million dollar international opening paves the way for a big opening worldwide for Jurassic World
JUNE 5, 2022

Exclusive Interview: Charlotte Hendrickx On Producing Movies in Hollywood

by **Saqib Malik** — May 25, 2022 in **Featured** 0

Hollywood film and television producer Charlotte Hendrickx was born and raised in Antwerp, Belgium. Growing up as an only child, forcing her to find ways to keep active on her own, she soon discovered a love for dance. From an early age on she started taking ballet classes which eventually introduced her to world of arts and acting. A world she soon fell in love with. Now with an award-winning film under her belt, Charlotte is making her way towards the Oscars.

Congratulations on your wonderful achievements to date. What kind of projects are you drawn to?

YOU MAY ALSO LIKE

Young entrepreneur Rakesh Prajapat builds his incredible e-commerce companies.

Aman Rathod has conquered the bodybuilding and sports arena with elan.

The ones with a good story! There's nothing more frustrating than trying to make a good project out of a story that lacks content and structure. As long as that's there, as long as the storyline is right, I'm up for the task. Of course, the setting and the team you work with are also important. The vibe has to be right.

Get Paid to Write
Learn step by step how to write and earn a nice check. No experience needed. Barefoot Writer
Open

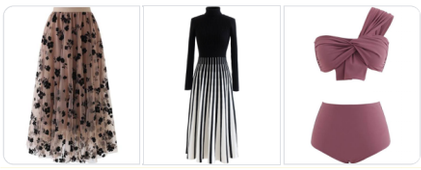

CHICWISH

What genre do you lean towards?

Advertisement

No particular genre actually. I'm reluctant to say a particular one just because there are so many, I haven't tried yet but would love to do. Don't want to limit myself to one specific genre. I was recently offered a couple of horror projects, but I'm just as comfortable with drama or period movies. Like I said, it's all about how good the script is.

Tell us about the movie 'Heated.'

'Heated' is a story about a brother and sister waiting for their mother to come home when they hear on the news about bushfires right near where they live. They have to make a choice, wait for their mother to return, who is not picking up her phone. Or evacuate their home. You will have to watch the movie to know what it has become and what the consequences are. I'm not going to give it away.

We understand you also directed this project. Can you explain a little about your process as a director?

Refrigerate A Room In Minutes
Hot Summer? This New AC Turns Your House Into An IceBox In Less Than 5 Minutes
Lifestyle Technology

Yes, Duke Pierce and Oliver Boone wrote the script and offered me the directing position. I was pretty nervous cause I'd only been observing directors until that moment, but I was very honored and grateful for their trust.

We all sat down together and talked about what they envisioned for the movie. I wanted to honor the story they had written. Throughout the whole process we worked very closely together, listening to each other's ideas and making it a very successful project. It shows again how important team spirit is.

Another project of yours, the movie 'Enough' has been receiving awards and accolades. Tell us about it.

'Enough,' written by Fabrizio Daniele, is a story about a young actress struggling with self-doubt. An aspect that is recognizable to all. What makes me so proud to be involved in this project is that it shows we often treat ourselves with so little kindness. We shouldn't be so hard on ourselves and that includes me. I often set the bar very high for myself and don't settle for less.

Refrigerate A Room In Minutes
Hot Summer? This New AC Turns Your House Into An IceBox In Less Than 5 Minutes
Lifestyle Technology
Visit Site

What type of movies do you like to watch for downtime?

I love a good drama. Comedies are really a hit or miss for me. I can't always connect with them the way I can with a drama. I also really enjoy period movies. History fascinates me.

If you could produce any Academy Award winning movie from the past, what would it be and why?

Ooh, there's so many I would have loved to be a part of! 'Out of Africa', 'Gladiator', 'Slumdog Millionaire', 'Lord of the Rings: Return of the King', 'Argo'... just to name a few.

Best or most memorable showbiz moment so far?

It's not really a showbiz moment but it sort of is... I graduated from the American Academy of Dramatic Arts and the ceremony took place at the Dolby Theatre where The Oscars take place every year. It just made you dream about all the possibilities and goals you could reach.

What is one motto you live by?

"Never give up." I think it changes over the years but this one has been pretty constant throughout. I wouldn't be where I am today, would not have achieved what I have today if I did not walk-through life with that motto in mind.

What's up next?

I have a couple of really exciting international projects lined up, but I'm bound to secrecy.

Are you active on social media?

Oh yes, most of my latest news can be found on Instagram

Tags: Charlotte Hendrickx

Spectrum Internet + TV

Spectrum gives you the best in TV plus fast, reliable Internet to stream, game and more.

Spectrum Learn More

Entrepreneurship is a lifeStyle not means to an end says David Merino

by **Jeetesh Vaishya** — May 25, 2022 in **Featured** 0

Advertisement

The Internet- a giant wave that came our way has brought some unimaginable opportunities. This vast space has given rise to many possibilities and advancements, making people's lives conducive, convenient, and comfortable. The phrase, "Make hay while the sun shines," is indeed valid and entirely justified in the world of the Internet.

David Merino, a self-made financial markets expert and entrepreneur struck while the iron was hot, making the best of all the opportunities. He stood committed to helping the freshers succeed by consulting them on taking advantage of this booming market while avoiding its pitfalls. His efficient, sustainable, and transparent High-Frequency Trading algorithm was born out of that purpose. More than 30,000 traders today are grateful to him for helping them excel in the industry. He surely is a blessing in disguise by being a financial educator and mentor to people who have been struggling to manage their capital.

YOU MAY ALSO LIKE

Young entrepreneur Rakesh Prajapat builds his incredible e-commerce companies.

Aman Rathod has conquered the bodybuilding and sports arena with elan.

It was out of necessity that Merino embarked the journey of entrepreneurship. Merino's finances were in shambles; he struggled a lot to make ends meet. However, water went above his head when he found himself unable to care for his son. His helplessness spurred him to explore new ways of earning an extra income.

The internet was simply the answer Merino needed at that point; it opened up a world he didn't know existed. A simple "how to make money online" search rendered him thousands of detailed answers with opportunities, contacts, experiences, triumphs, and failures that others had gone through. Merino immersed himself in that world, learned everything he felt would be useful, and implemented it. With his newly acquired knowledge, his first business came to be and grew into a profitable venture that opened up more opportunities. Merino gradually expanded his empire and became a consultant for other business owners.

Since then, Merino has achieved even more success. From his wealth

Allbirds
Allbirds

of experience, Merino has mentored many people and offered them proper financial education that equips them with the prerequisite skills. Merino's mission has always been to help new entrepreneurs smell the scent of success and set an enriching pathway for as many as possible.

Currently, Merino runs 13 digital and physical companies, and as a testament to being a gunner for more interesting ventures, he says he's always open to new opportunities. He believes that "entrepreneurship is a lifestyle, not merely a means to an end". His various ventures have given him and his family a lifestyle and quality of life he had never imagined. Having experienced both worlds, he's keen and passionate about helping others find their feet in this industry. Merino's goal is to leave a legacy that transcends many generations and serves more people in the coming years.

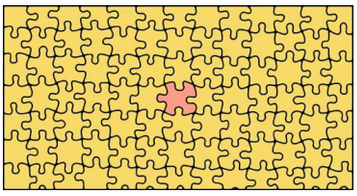
Avg IQ is 100. What is yours?
Answer 20 questions to find out!
Brainable IQ Test
Open

Thor: Love and Thunder new trailer reveals Christian Bale's character as Gorr the God Butcher

by **Vidhi Dubey** — May 24, 2022 in **Lifestyle & Entertainment** 0

Thor: Love And Thunder recently released a new trailer, and we're having a hard time keeping our excitement in check. And what an insight into ***Thor's (Chris Hemsworth)*** life the trailer provides. But, for now, let's just appreciate how beautifully ***Christian Bale*** has nailed his MCU premiere. The film is Christian Bales' first Marvel feature, and it's safe to assume he knew exactly what he was doing.

With the trailer out, fans were looking forward to seeing Bale's frightening antagonist for the first time, and they were not

Advertisement
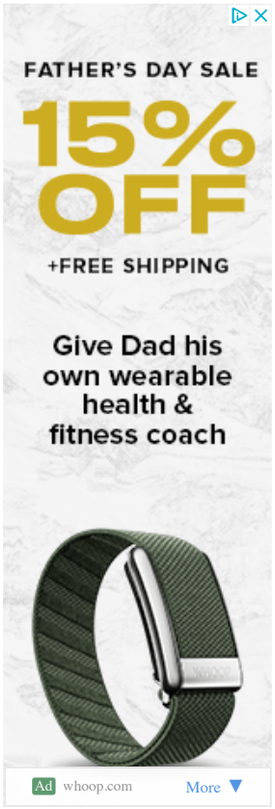

disappointed. Gorr took centre stage in the trailer, followed by fans eager to see ***Tessa Thompson's King Valkyrie*** and ***Natalie Portman's She Thor***. Though there appears to be a fan feud about Gorr's brilliant look, which some fans wanted the CGI version of. On the other side, other fans prefer Christian Bale's unadorned face, which has been enhanced only with cosmetics and a costume to let him convey the scary aura of the new MCU villain.

YOU MAY ALSO LIKE

'I Couldn't Ask For A Better, More Fun Introduction': Will Poulter on Joining Marvel, "I Couldn't Have Requested A Better Introduction"

Westworld: James Marsden Set to Return to the series for Season 4

The trailer was released today, and it looks like the film will deliver everything we've been hoping for. Thor: Love And Thunder gives it all, from action and thrillers to love and drama. There are also more glimpses of ***Valkyrie (Tessa Thompson) interacting with Jane Foster (Natalie Portman),*** who wields ***Mjolnir***, as seen in the teaser trailer, and a brief glimpse of several ***Guardians of the Galaxy*** characters. While the picture is about Thor recovering his status as the great God of Thunder, the ensemble, which includes ***Natalie Portman as Jane Foster (or Mighty Thor), Russell Crowe as Zeus, Tessa Thompson as Valkyrie, and Taika Waititi as Korg***.

His Sickness Is So Obvious Now
The Truth About His Sickness Is Rather Clear Now
Bonvoyaged.com Learn More

Get Paid to Write
Learn step by step how to write and earn a nice check. No experience needed. Barefoot Writer
Learn More

Thor embarks on a journey of self-discovery in the trailer, and that, my friend, is his transformation from "dad bod to god bod." But he'll have to rethink his plans shortly since he'll have to work with Jane, as well as Zeus, Valkyrie, and Korg, to stop a cosmic killer. And then there's Christian Bale, who plays Gorr, a god-killer.

Have a look at the new official trailer of Thor: Love and Thunder:

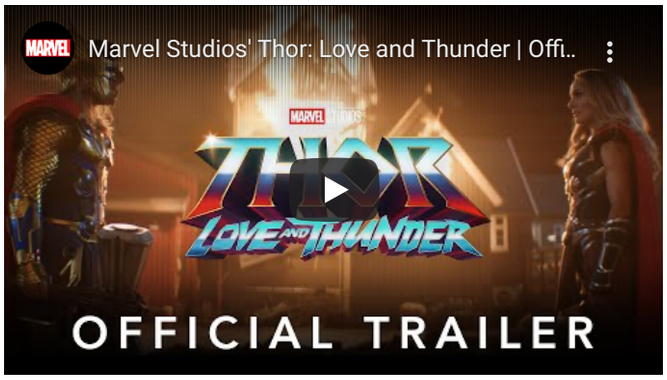

Tags: Chris Hemsworth | Christian Bale | Marvel | MCU | Natalie Portman | Tessa Thompson | Thor: Love and Thunder

How To “Break Up” Dark Spots
Dark spots aren’t your fault (learn how to erase them at home)
City Beauty Open

A terrifying Christian Bale appears in the Thor: Love and Thunder trailer.

by **Vishnupriya Prasad** — May 24, 2022
in **Lifestyle & Entertainment**, **News**, **World**

0

Thor: Love and Thunder trailer is out. It acquaints fans with Christian Bale’s miscreant Gorr the God Butcher with a brief look at Russell Crowe’s personality too.

Wonder has sent off another trailer for Thor: Love and Thunder. The most recent trailer acquaints fans with Christian Bale’s startling reprobate, Gorr the God Butcher. In his white robes, white cosmetics, and shockingly yellow eyes, Gorr has figured out how to creep spreads out as of now.

YOU MAY ALSO LIKE

‘I Couldn’t Ask For A Better, More Fun Introduction’: Will Poulter on Joining Marvel, “I Couldn’t Have Requested A Better Introduction”

Westworld: James Marsden Set to Return to the series for Season 4

The trailer opens with Korg (voiced by Taika Waititi himself), describing how Thor (Chris Hemsworth) went from beer gut to ‘God

Advertisement

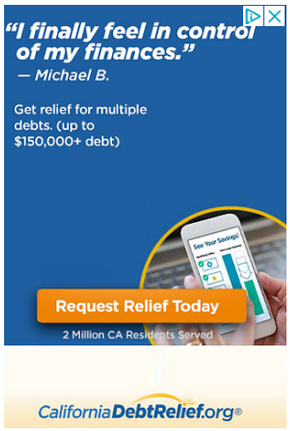

body' after a thorough exercise routine. In any case, right when he thought he had made himself commendable again of his Mjolnir, ex Jane (Natalie Portman) beats him to the punch. They catch up on their past, which Thor is not finished at this point, and the starts of sentiment are terminated once more.

Drenching them rapidly enough is Gorr, who leaves the shadows to butcher all possible Gods. Awful news for God of Thunder, most certainly. There are bits from various activity scenes, some more visuals of the Guardians of the Galaxy, and the party's arrival at the realm of Zeus, played by Russell Crowe.

The cheekiest God ever, he 'flicks' the robes off Thor's body, leaving him naked and the ladies in his court, fainting

.

The balance of humorous and invigorating new trailers was a hit with Marvel fans. "Christian Bale as Gorr looks startling. Love it," composed a fan in the remarks part of the trailer on YouTube. "Didn't figure they would top Ragnarok, however, this seems as though an exceptionally strong competitor," composed another. "The main trailer had me advertised. This trailer has me ULTRA HYPED," said a fan.

Thor Love and Thunder are Taika's subsequent Thor presents after the much-adored Thor: Ragnarok. The film likewise stars Tessa Thompson, Chris Pratt, Jaimie Alexander, Pom Klementieff, Dave Bautista, Karen Gillan, Sean Gunn, Jeff Goldblum, and Vin Diesel. It will be out on July 8.

Tags: Christian Bale | Hollywood | latest | Love and Thunder | Thor: Love and Thunder

Instagram

Please install/update and activate JNews Instagram plugin.

Recent News

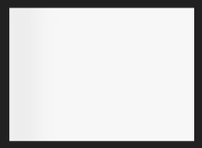

‘I Couldn’t Ask For A Better, More Fun Introduction’: Will Poulter on Joining Marvel, “I Couldn’t Have Requested A Better Introduction”

JUNE 5, 2022

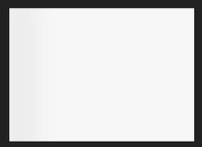

Westworld: James Marsden Set to Return to the series for Season 4

JUNE 5, 2022

Quick Contact

[contact-form to='media@theubj.com' subject='Footer Contact'][contact-field label='Email' type='email' required='1'/][contact-field label='Message' type='textarea'/][/contact-form]

Categories

- Business
- Featured
- Horoscope
- K-Drama
- Korean
- Lifestyle & Entertainm
- Movie
- News
- Science & Technolog
- Technolog
- World

The UB Us content that is informative

SHEIN FREE RETURN

SHEI

WEAR YOUR WONDER

N

FUL

F

REE RETU

SHOP NOW >

URN